

Reproduction, dissemination or use of this document or its contents in any form without the prior written permission of TURASAS, is prohibited. Offenders will be liable for the payment of damages. All rights reserved in the event of the grant of a patent, utility model or ornamental design registration.

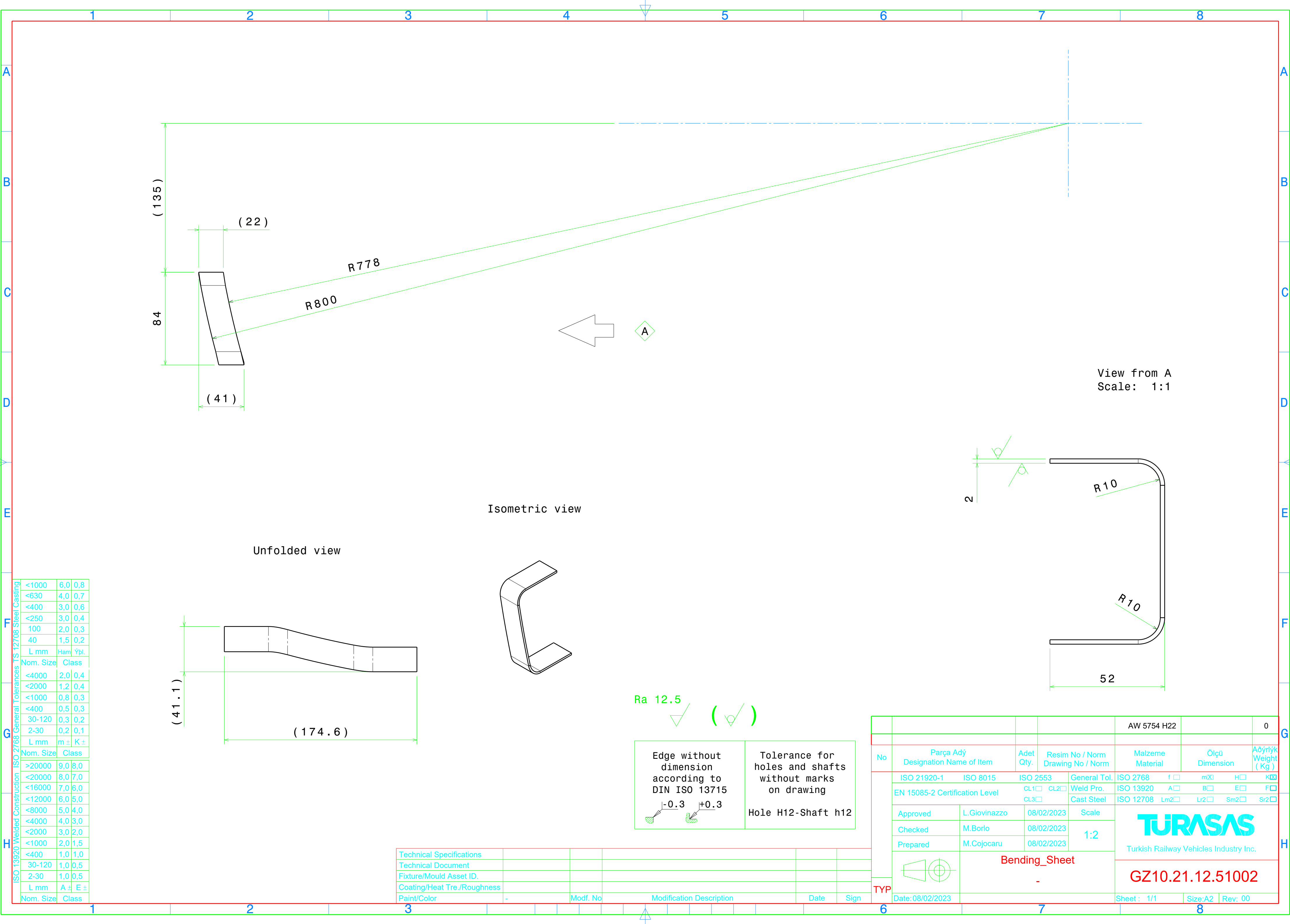
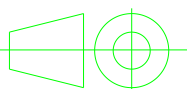

F	ISO 2768 General Tolerances			TS 12708 Steel Casting
	Nom. Size	Class		
G	<1000	6,0	0,8	
	<630	4,0	0,7	
H	<400	3,0	0,6	
	<250	3,0	0,4	
	100	2,0	0,3	
	40	1,5	0,2	
	L mm	Ham	Ypl.	
	Nom. Size	Class		
	<4000	2,0	0,4	
	<2000	1,2	0,4	
	<1000	0,8	0,3	
	<400	0,5	0,3	
	30-120	0,3	0,2	
	2-30	0,2	0,1	
	L mm	m ±	K ±	
	Nom. Size	Class		
	>20000	9,0	8,0	
	<20000	8,0	7,0	
	<16000	7,0	6,0	
	<12000	6,0	5,0	
	<8000	5,0	4,0	
	<4000	4,0	3,0	
	<2000	3,0	2,0	
	<1000	2,0	1,5	
	<400	1,0	1,0	
	30-120	1,0	0,5	
	2-30	1,0	0,5	
	L mm	A ±	E ±	
	Nom. Size	Class		

Technical Specifications					
Technical Document					
Fixture/Mould Asset ID.					
Coating/Heat Tre./Roughness					
Paint/Color	-	Mod. No	Modification Description	Date	Sign

				AW 5754 H22		0
No	Parça Adý Designation Name of Item	Adet Qty.	Resim No / Norm Drawing No / Norm	Malzeme Material	Ölçü Dimension	Aðýrlyk Weight ( kg )
TYP	ISO 21920-1	ISO 8015	ISO 2553	General Tol.	ISO 2768	f <input type="checkbox"/> m <input checked="" type="checkbox"/> H <input type="checkbox"/> K <input checked="" type="checkbox"/>
	EN 15085-2 Certification Level		CL1 <input type="checkbox"/> CL2 <input type="checkbox"/> CL3 <input type="checkbox"/>	Weld Pro. Cast Steel	ISO 13920	A <input type="checkbox"/> B <input type="checkbox"/> E <input type="checkbox"/> F <input type="checkbox"/>
	Approved	L.Giovinazzo	08/02/2023	Scale	ISO 12708	Lm2 <input type="checkbox"/> Lr2 <input type="checkbox"/> Sm2 <input type="checkbox"/> Sr2 <input type="checkbox"/>
	Checked	M.Borlo	08/02/2023	1:2	<div>TURASAS</div> <div>Turkish Railway Vehicles Industry Inc.</div>	
	Prepared	M.Cojocar	08/02/2023			
		Bending_Sheet			GZ10.21.12.51002	
	-					
Date:08/02/2023				Sheet : 1/1	Size:A2	Rev: 00